

SCHEDULE OF DOORS & WINDOWS			
NO.	SILL	INTEL	SIZE
D	-	2150	1500X2150
DA	-	2150	2000X2150
D2A	-	2150	1000X2150
D1A	-	2150	1200X2150
D2	-	2150	900X2150
D3	-	2150	750X2150
FCD	-	2300	1000X2050
SD	-	2150	2400X2150
W1	350	2150	1800X1800
W1a	350	2150	1400X1800
W2	350	2150	750X1800
W2a	350	2150	850X1800
W3	1100	2150	900X1050
W3a	1100	2150	750X1050
W4	1250	2150	600X900
W5	350	2150	850X1800
SW	950	2150	1000X1200
V	AS PER ELEVATION/ DETAILS		

AMBALKA PROPERTIES PRIVATE LIMITED
 JAVIER CONSTRUCTION PRIVATE LIMITED
 JAVIER HOUSING PRIVATE LIMITED
 PADMA PROPERTIES PRIVATE LIMITED
 PADMA RESIDENCY PRIVATE LIMITED
 PADMA TOWERS PRIVATE LIMITED
 SARVODAYA DEVELOPERS PRIVATE LIMITED

Director / Authorized Signatory

SIGNATURE OF OWNER

CERTIFICATE OF STRUCTURAL ENGINEER

THIS IS TO CERTIFY THAT THE STRUCTURAL DESIGN AND DRAWING OF BOTH FOUNDATION AND SUPER STRUCTURE OF THE BUILDING HAS BEEN MADE BY ME CONSIDERING ALL POSSIBLE LOADS INCLUDING THE SEISMIC LOAD AS PER THE NATIONAL BUILDING CODE OF INDIA AND CERTIFIED THAT IT IS SAFE AND STABLE IN ALL RESPECTS.

Manoj Kant Majumdar

Manoj Kant Majumdar
 B.Sc. (Hons), B.E., P.E., Engg.
 M.I.Struct. E (Lond), M.A.S.C.E. (USA)
 Reg. No. CA 153/10098
 ARCHITECT SL. NO. - 32(A)

SIGNATURE OF STRUCTURAL ENGG. **STRUCTURAL REVIEWER**

CERTIFICATE OF ARCHITECT

I DO HEREBY CERTIFY WITH FULL RESPONSIBILITY THAT THE BUILDING PLAN HAS BEEN DRAWN UP AS PER K.M.C. BUILDING RULE - 2009 AS AMENDED FROM TIME TO TIME THAT THE WIDTH OF THE ABUTTING ROAD CONFORM WITH THE PLAN AND IT IS A BUILDABLE SITE NOT A TANK OR A FILLED UP TANK. THE SITE PLAN, LOCATION PLAN AGREES WITH THE SITE. THE PLOT IS DEMARCATED BY BOUNDARY WALLS & MEASUREMENTS TALLY WITH THE REGD. DEED PLAN. THE EXISTING STRUCTURE AS SHOWN FULLY OCCUPIED BY OWNERS AS PER OWNERS UNDERTAKING.

Jay Prakash Bharat Kumar Agrawal

Jay Prakash Bharat Kumar Agrawal
 B. Arch., A.I.I.A.
 Reg. No. CA 153/10098
 ARCHITECT SL. NO. - 32(A)

SIGNATURE OF ARCHITECT

TITLE-
 FIRST FLOOR PLAN, 2ND & 4TH FLOOR PLAN, 3RD & 5TH FLOOR PLAN, 6TH FLOOR PLAN, 7TH FLOOR PLAN, ROOF PLAN, PART PLAN OF L.M.R. & O.H.W.R., FRONT ELEVATION, SECTION AT A-A' & SECTION AT B-B'

PROJECT-
 PLAN SHOWING CHANGES U/R-26(a) & (b) OF K.M.C. BLDG. RULE 2009 FROM THE SANCTIONED PLAN VIDE B.P. NO.2015130296, DATED -23.12.15 FOR PARTLY (G+VII) & PARTLY (G+XII) STORIED RESIDENTIAL BLDG. AT PREMISES NO. 95, MAHATMA GANDHI ROAD, KOLKATA-700 063. BOROUGH -XVI, WARD NO. - 124, P.S.-THAKURPUKUR.

ARCHITECTS

AGRAWAL & AGRAWAL
 BARODA KOLKATA

SCALE	DATE	DEALT	CHECKED
1: 100	10.10.22	SUDIP	SOHAM

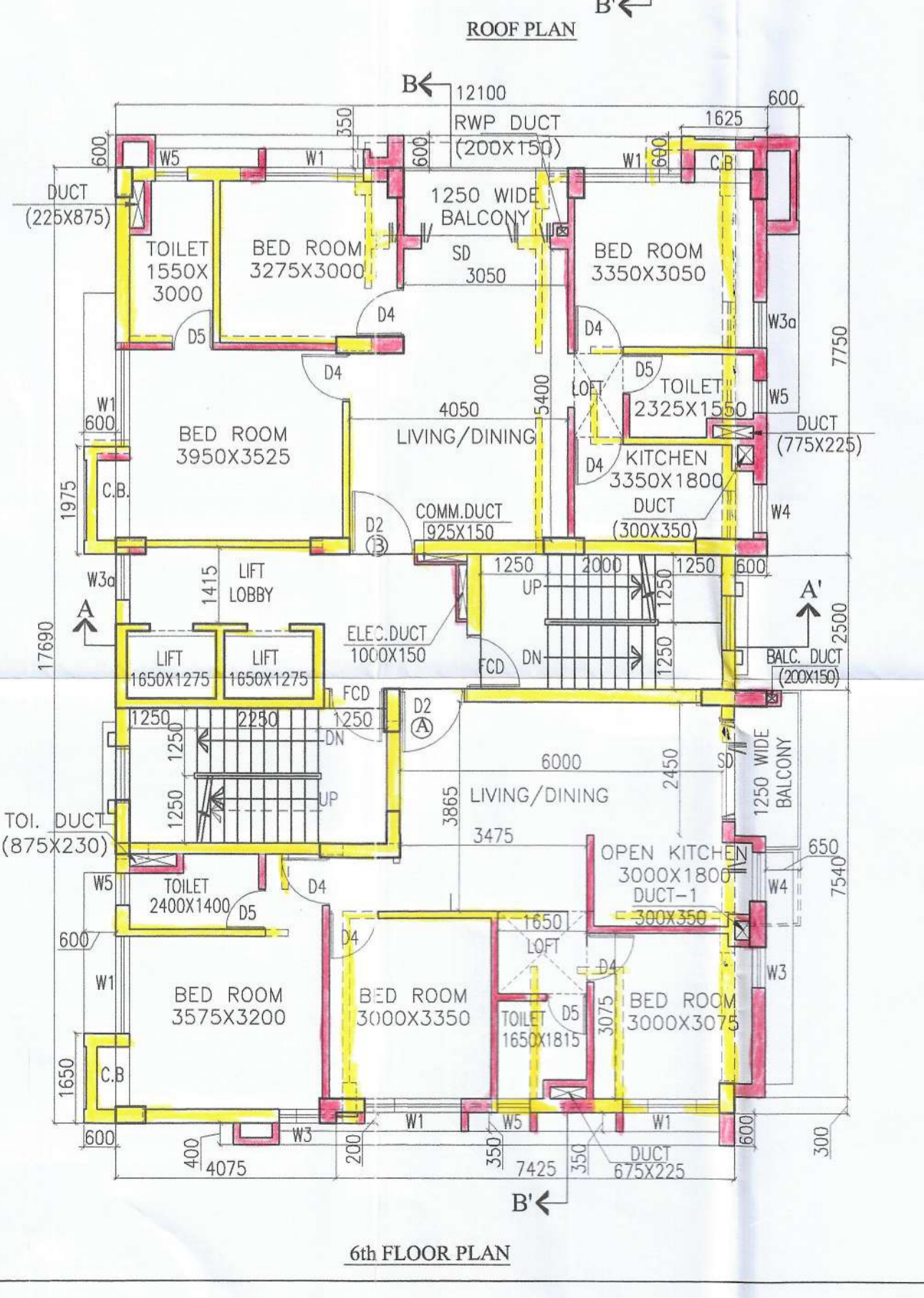
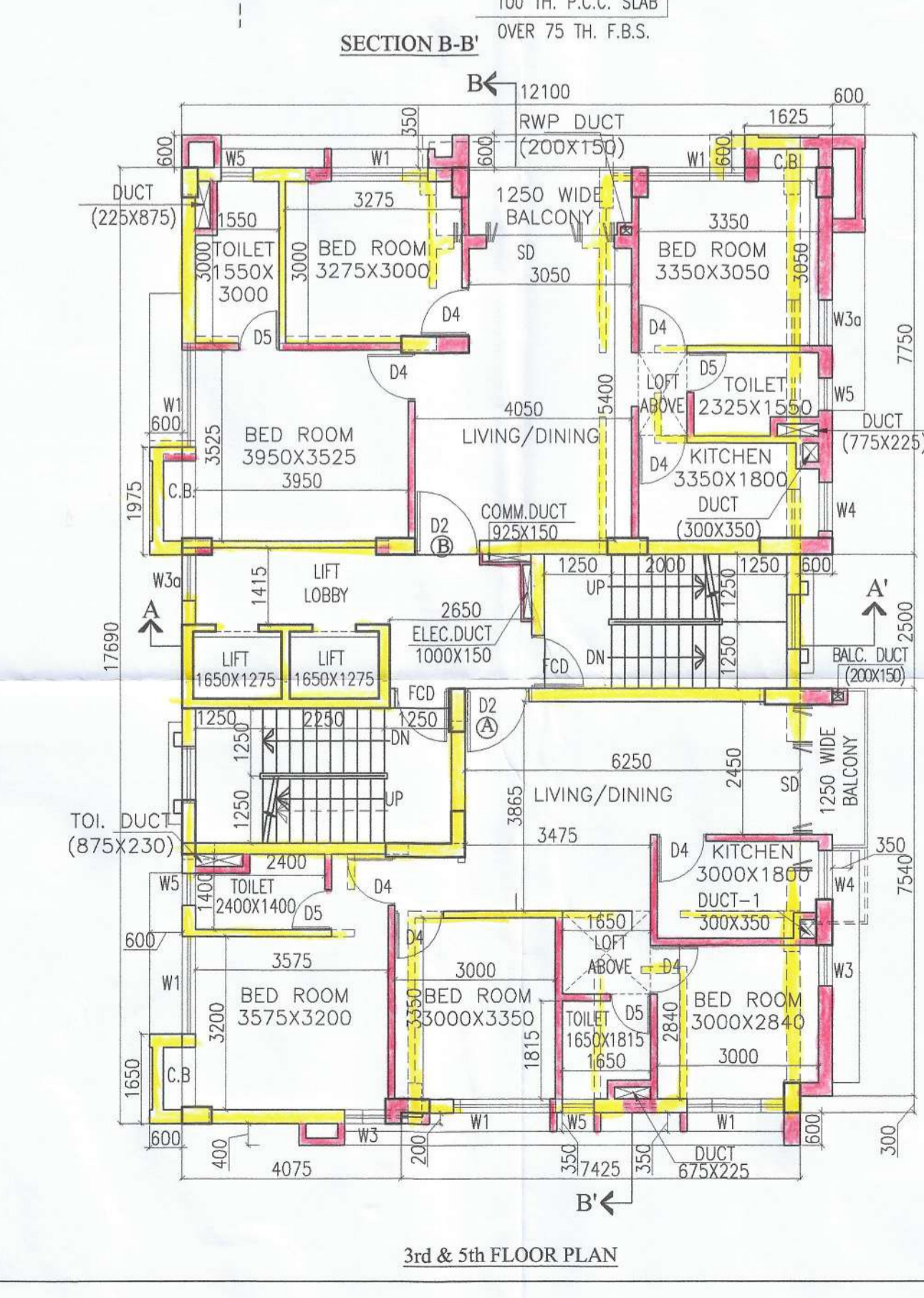
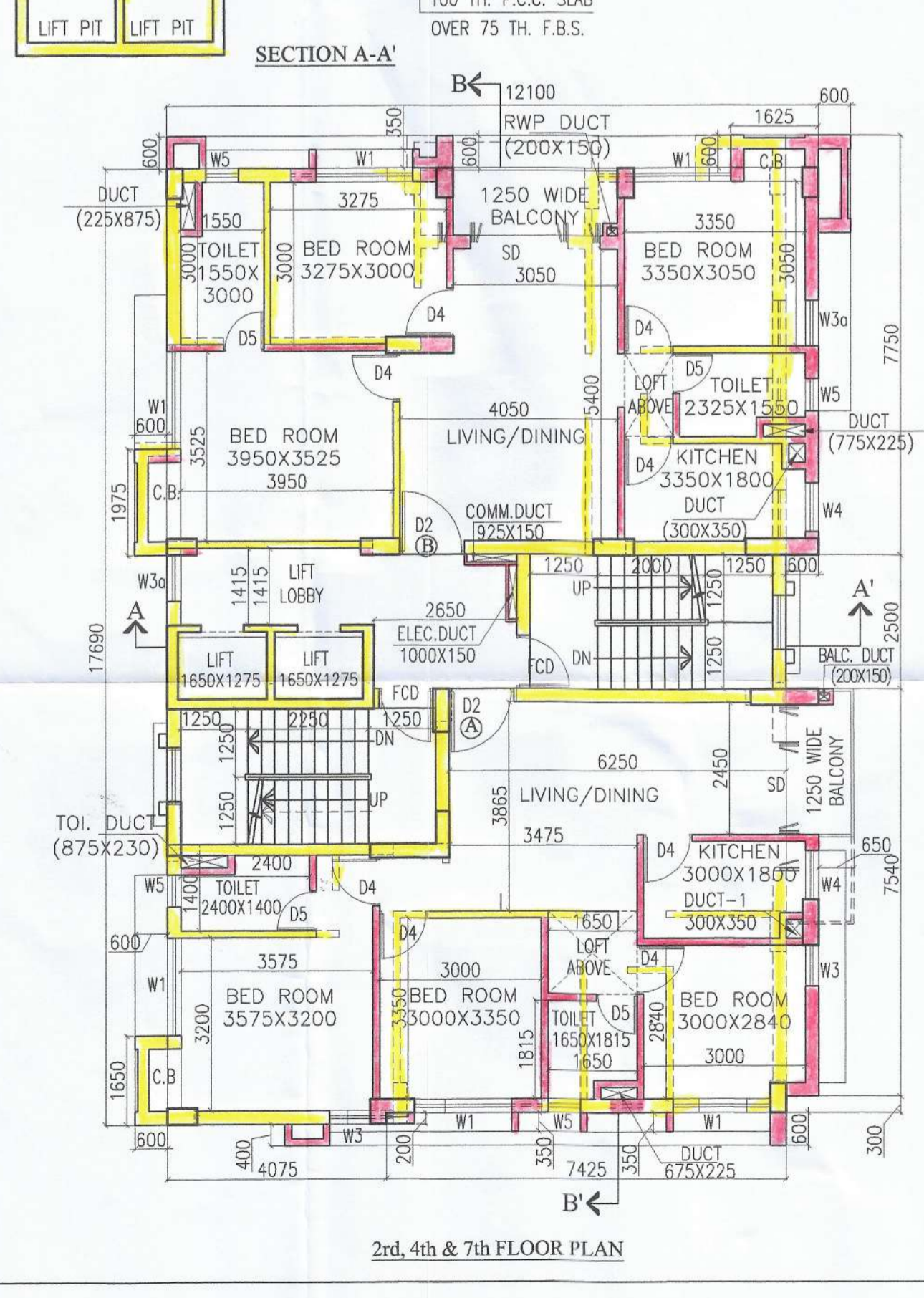
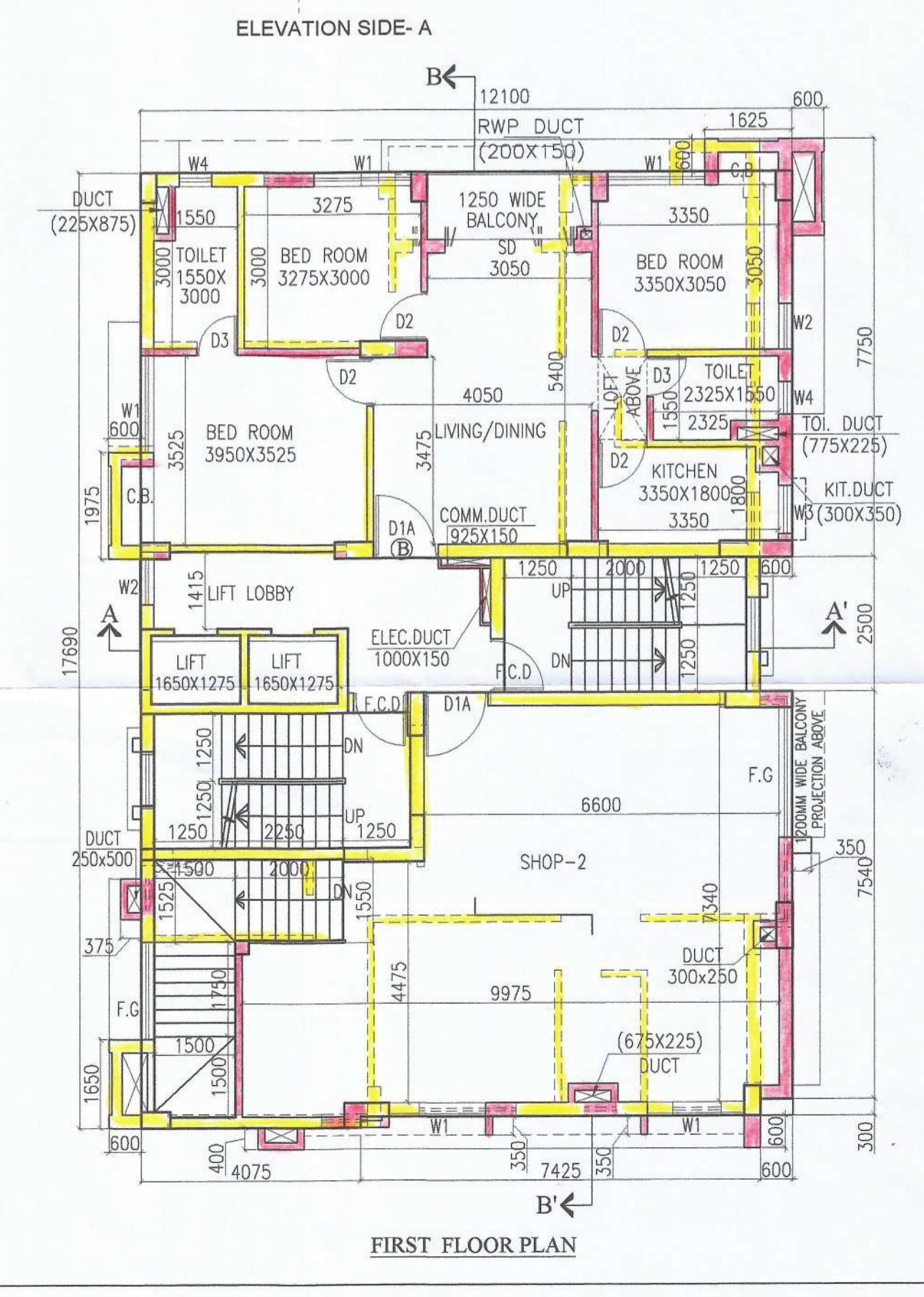

PARTY'S COPY

01/U.R-26(2a)(2b)/XVI(23-24) dt-12/4/2023

This Plan is To Be Treated As Part
And Parcel And Contigues To
B. S. Plan No. 2015/23/206
Dated.. 23.12.2015
Ex. Engineer (C-B)
Br. No.:- XVI

KOLKATA MUNICIPAL CORPORATION
BUILDING DEPARTMENT
PLANS APPROVED U/R 26 (2a) & 2b) of
C.M.C. BUILDING RULES 2009
B.P. No. 2015/23/206 Br. No. XVI dt. 23/12/2015
Assistant Engineer Br. No. XVI Ex. Engr. (Civil) Br. No. XVI